295 MARLBOROUGH STREET
Unit #3
BOSTON, MA

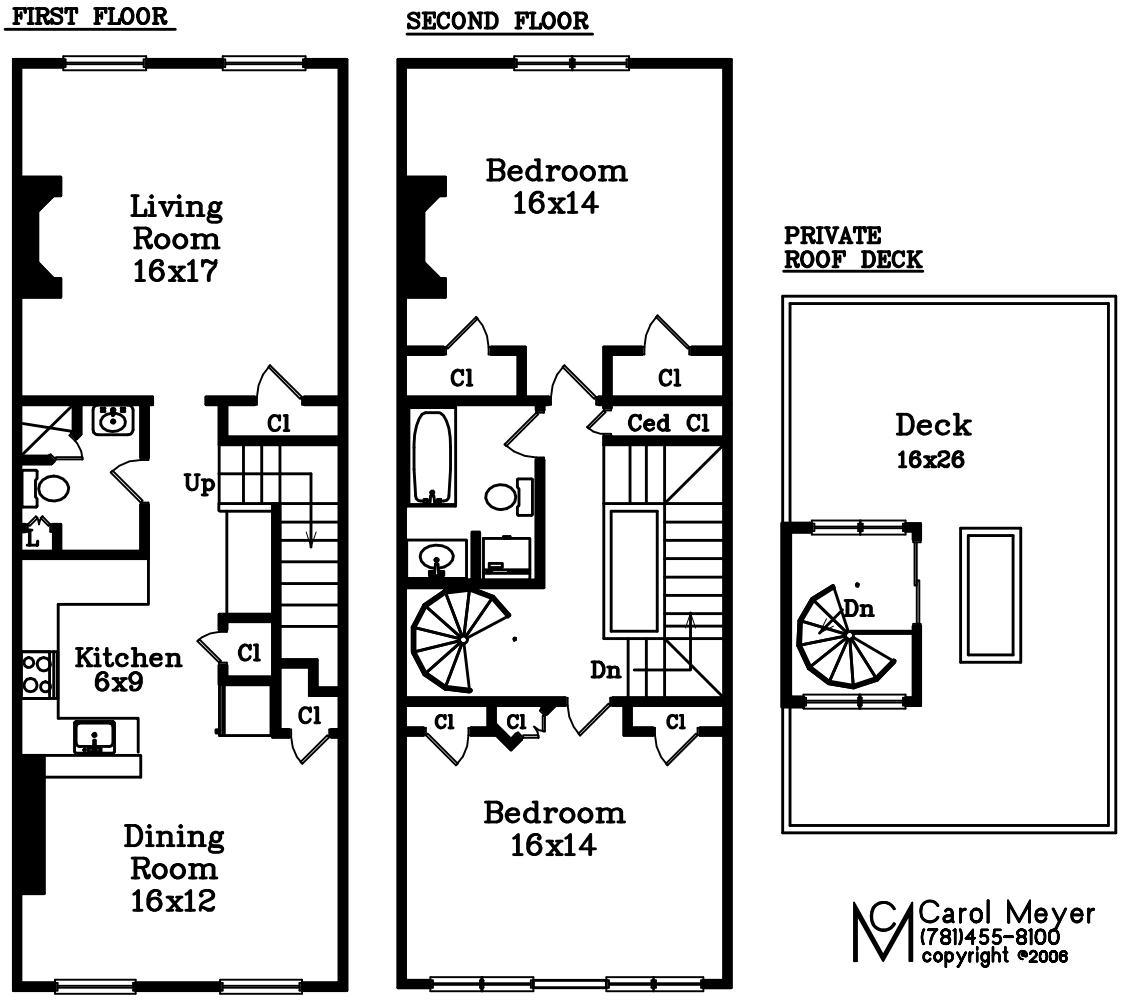

Carol Meyer
(781)455-8100
copyright ©2006

Prepared for Lois Kunian
Dimensions are approximate